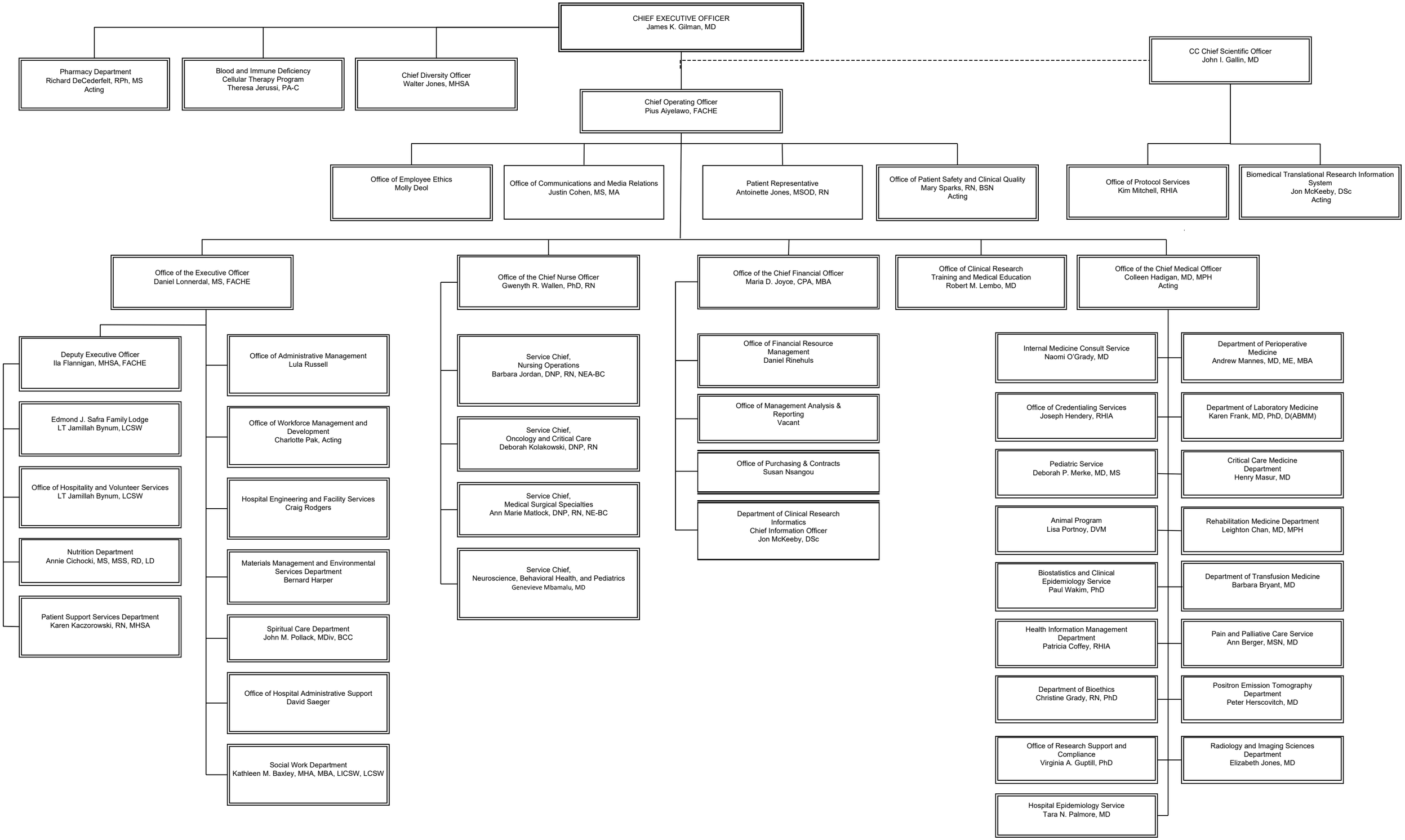NIH Clinical Center
Organizational Chart
January 29, 2021